

uDesign® 7.0

Feature Guide





Refreshed, Renewed, Revised!

uDesign 7.0 is here!

With an updated log in process, branding, and features that will make treatment planning much easier.

Use the **Check it Out** link to see more details on the changes.

uLab Hub replaces the uConnect portal

See all account billing and manage your patients' cases in a new, easier to navigate web-based portal.

This new portal will also contain software updates, uLab University and Digital Assistant Academy access, and more...

Exciting new and improved features and tools

Auto Staging

Attachment Protocol Templates and Bite Ramps

One Touch Bracket Removal

uSmile™ Aligner Occlusal Trim Line Feature

New Guided Setup Design and Widget

New Space Management Tool and IPR Logic

Improved Pontic Logic

Patient Case Entry Enhancements

Exporting treatment plans

Ability to view/print attachments and IPR attachments and auxiliaries placement, also available to view in the uLab Hub under uView.

uAssist treatment planning

Ability to submit the case to uLab for treatment planning service per your treatment preferences.



uLab Hub replaces the uConnect portal



Welcome to uLab!

Username

Password

☒ Show Password ☒ Save Account

Login

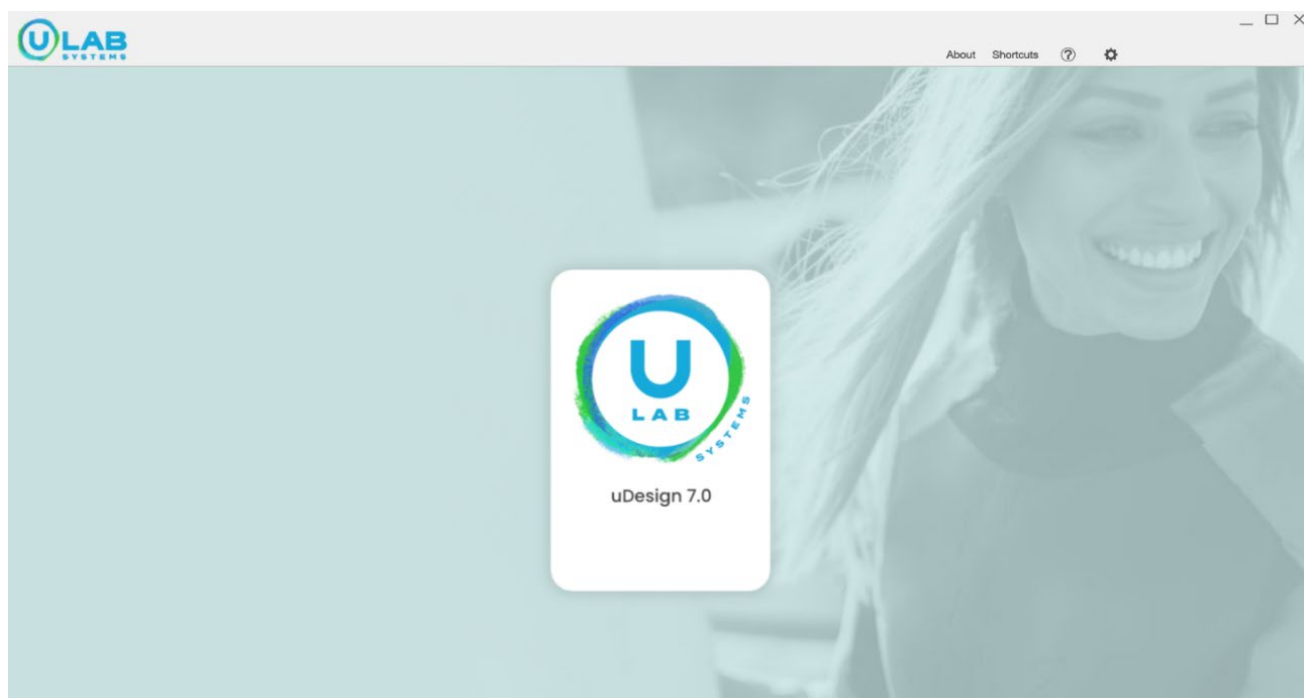



Exciting new and improved features and tools

AT A GLANCE

Auto Staging: with a single click, treatment plan will be staged automatically by eliminating collisions and sequencing movements reducing user time on staging and improving the outcome.

Attachment Protocol Templates and Bite Ramps:

Ability to create up to 8 preset attachment templates for different types of cases in settings.

Spacing, Crowding and distalization are already preset for you saving you valuable time on your setups.

One Touch Bracket Removal: with the click of one button, all the brackets will simultaneously remove through AI in the model correction screen.

uSmile Aligner Occlusal Trim Line Feature: you have the ability to adjust trimline to $\frac{1}{4}$, $\frac{1}{2}$, $\frac{3}{4}$ or full tooth for first, second, or third molars. Adjustments can be made for both the upper and lower arches by selecting the upper or lower arch icon.

New Guided Setup Design and Widget: new features and tools within Guided Setup, new widget, space management tools, and improved pontic logic, enhanced setup workflow to quickly align teeth to the desired arch form, new widget with hinge movement for individual movements. Space management tool to quickly adjust and distribute spacing and collisions.

Patient Case Entry Enhancements: add treatment plan to an existing patient and/or add a new patient right from the home screen.

Auto Staging

With a single click, treatment plan will be staged automatically by eliminating collisions and sequencing movements reducing user time on staging and improving the outcome.

Check it Out

Stages are represented between a set of blue dots

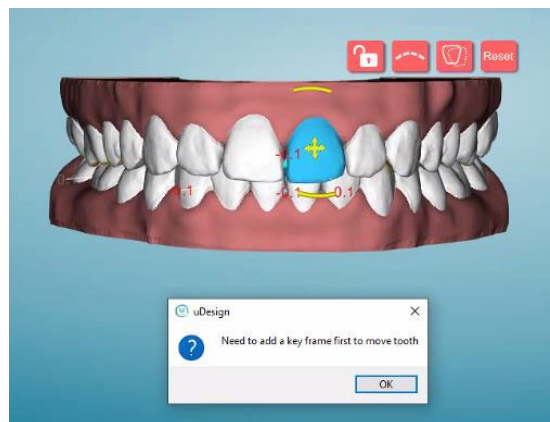
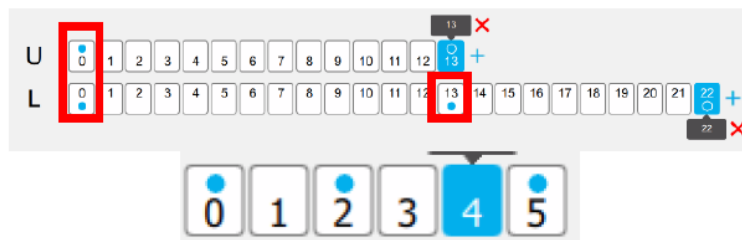



Attachment Protocol Templates and Bite Ramps

Ability to create up to 8 preset attachment templates for different types of cases in settings. Spacing, Crowding and distalization are already preset for you saving you valuable time on your setups.

Check it Out

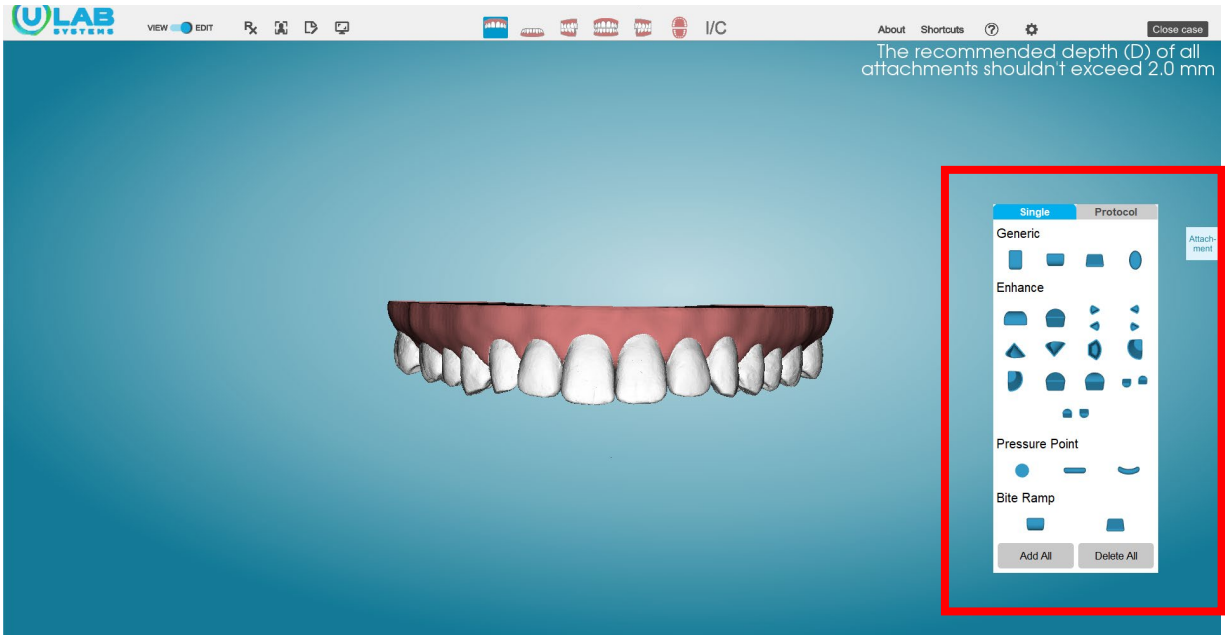

Bite Ramps

Check it Out

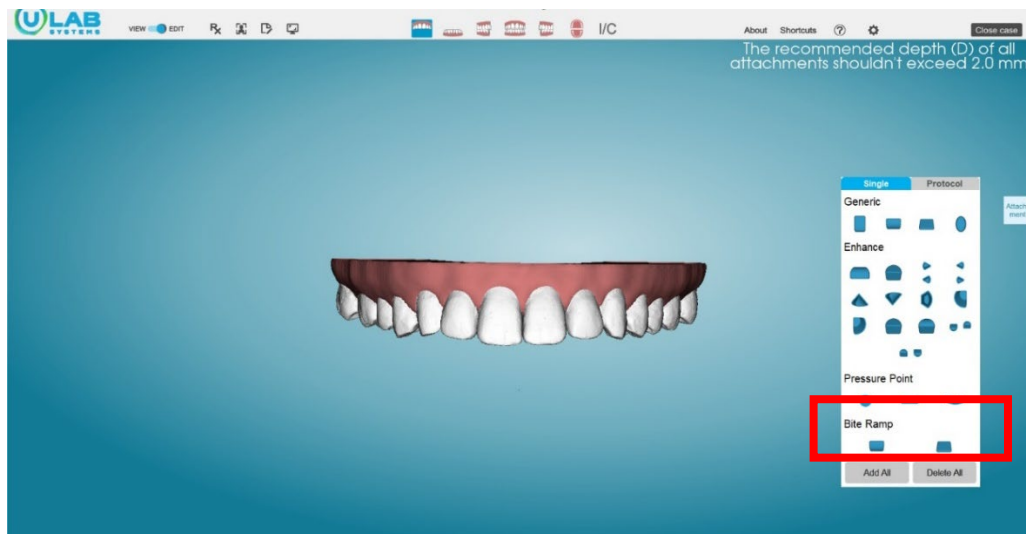



One Touch Bracket Removal

With the click of one button, all the brackets will simultaneously remove through AI in the model correction screen.

Check it Out



**Remove
All**





uSmile Aligner Occlusal Trim Line Feature

You have the ability to adjust trimline to $\frac{1}{4}$, $\frac{1}{2}$, $\frac{3}{4}$ or full tooth for first, second, or third molars. Adjustments can be made for both the upper and lower arches by selecting the upper or lower arch icon.

Check it Out

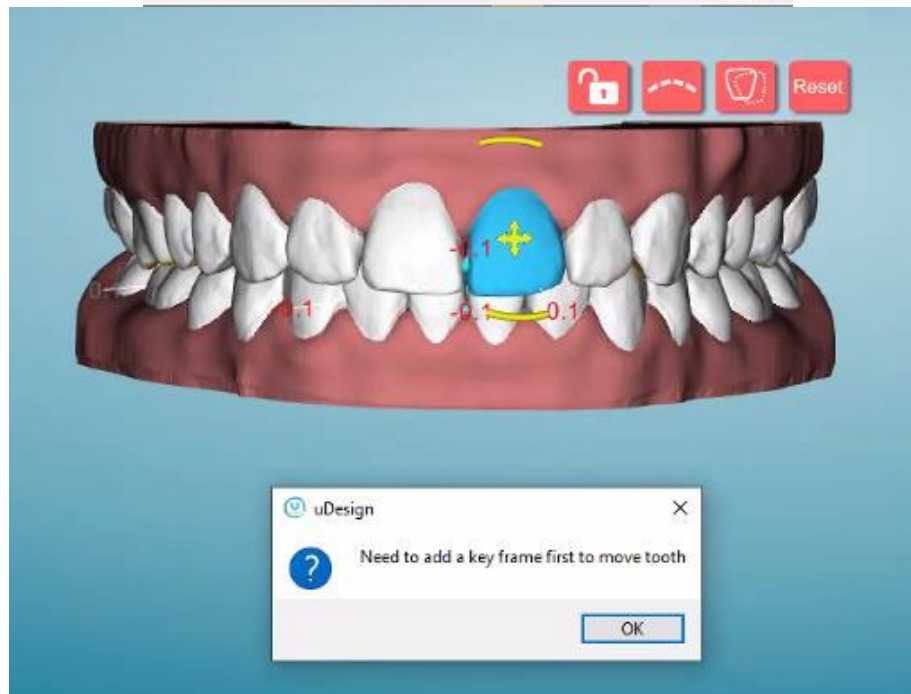
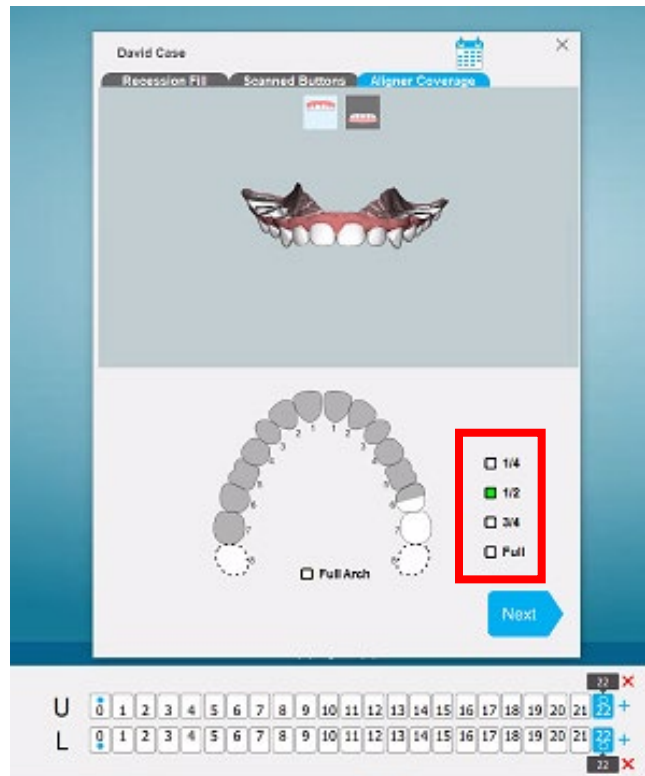



New Guided Setup Design and Widget

Check it Out

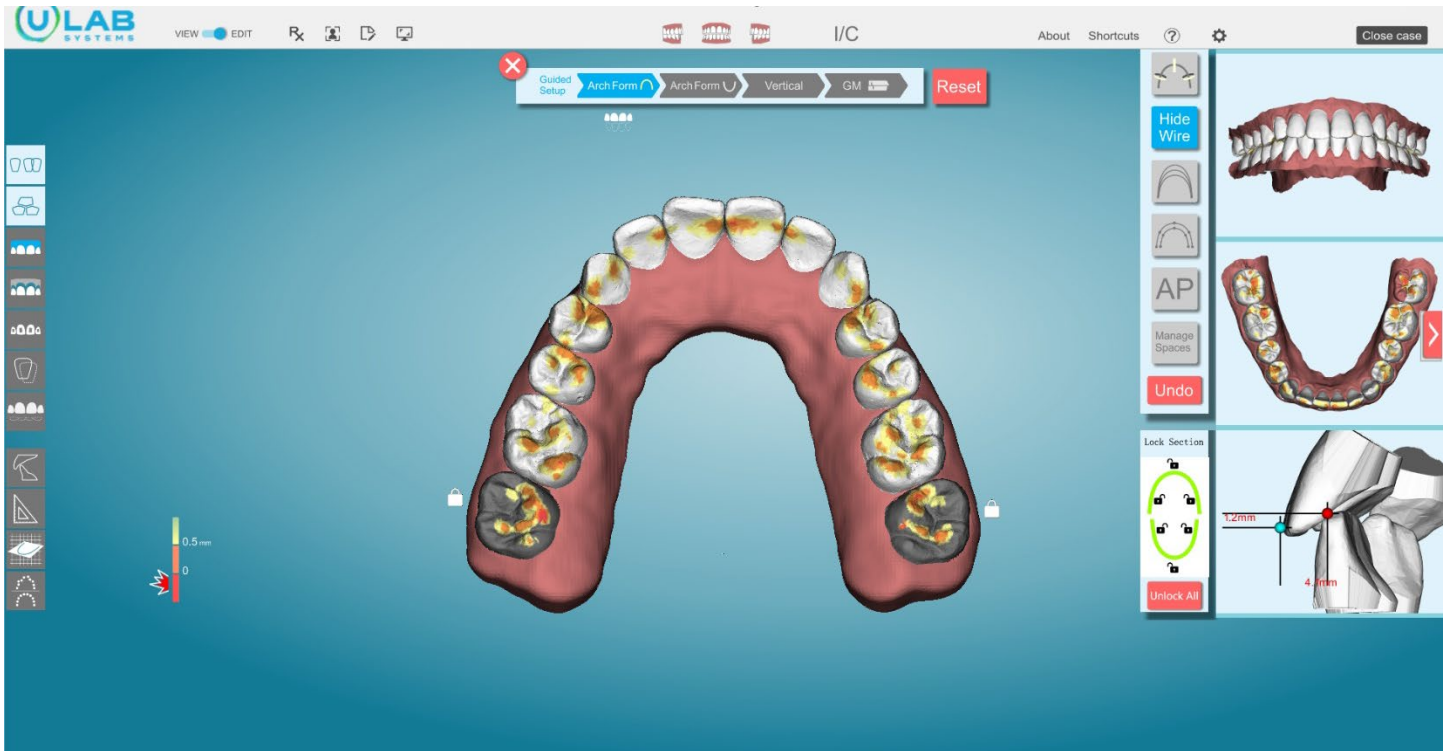



New Widget...that *Hinges* Your Choice!

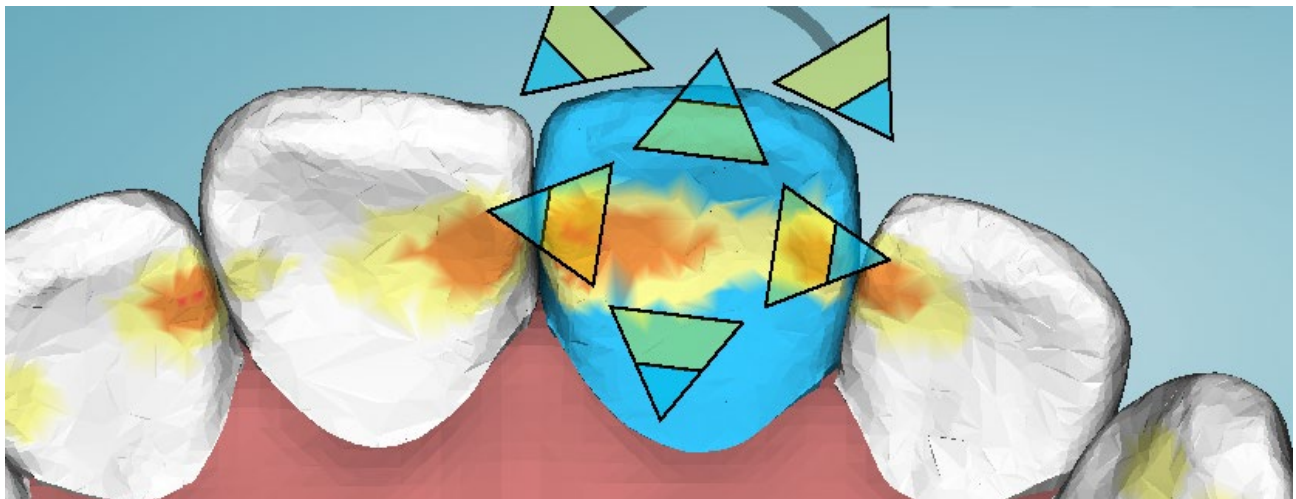
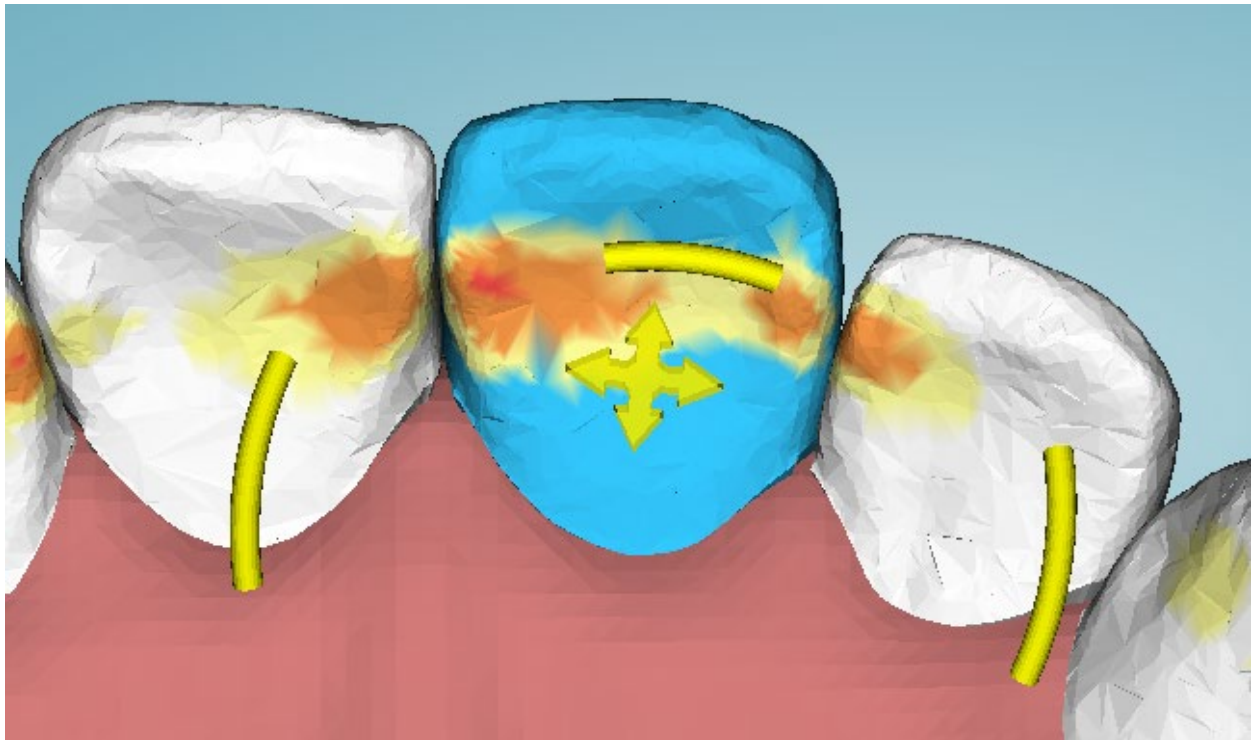
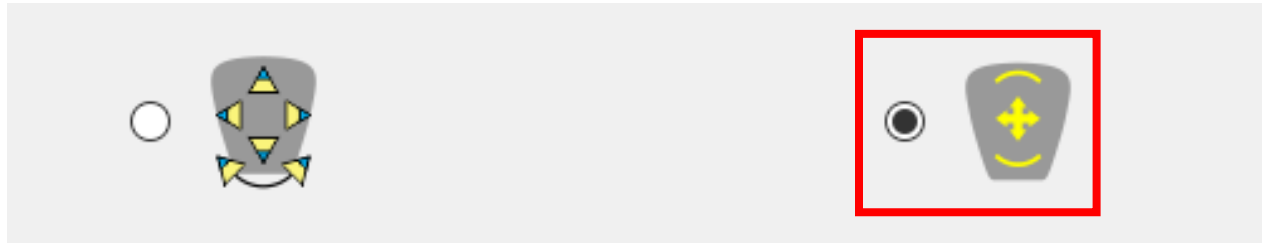



New Space Management Tool

Check it Out

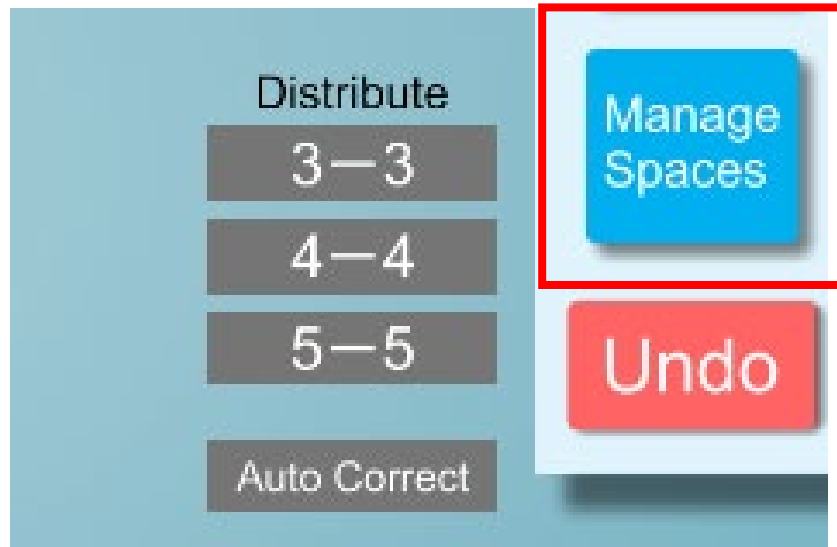



Improved Pontic Logic

Check it Out

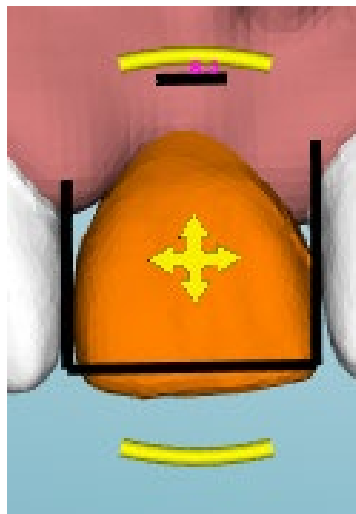
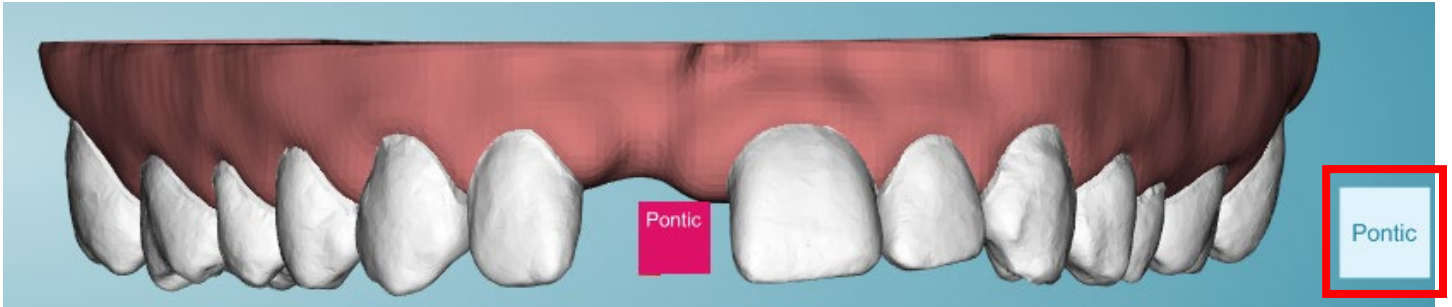



Patient Case Entry Enhancements

AT A GLANCE

Add treatment plan to an existing patient and/or add a new patient.

Check it Out



Clear

New

Open

Archive

Add New Patient

Patient reference number (optional)

First Name

Last Name

Main phone number (optional)

Email (optional)

Date of birth

Mon

Day

Year

Gender (optional)

Male

Female

Other/Prefer not to say

Home address (optional)

United States

AK

Street

City

zipcode



Next: Create Tx Plan

Cat TEST #689

0 years 1 months



Date of birth:

01/01/2022

Last visit

Home address

, AK, United States-

Main phone

7072277359

Email

cat.scarlatella@ulabsystems.com

Edit

Treatment plans

+ Add new treatment plan

358198

02/11/2022

Aligner fabrication

Order 123456;12/02/2020

In transit

Order 123456;12/02/2020

In transit

Order 123456;12/02/2020

In transit



Exporting Treatment Plans

AT A GLANCE

Ability to view/print attachments and IPR attachments and auxiliaries placement, also available to view in the uLab Hub under uView.

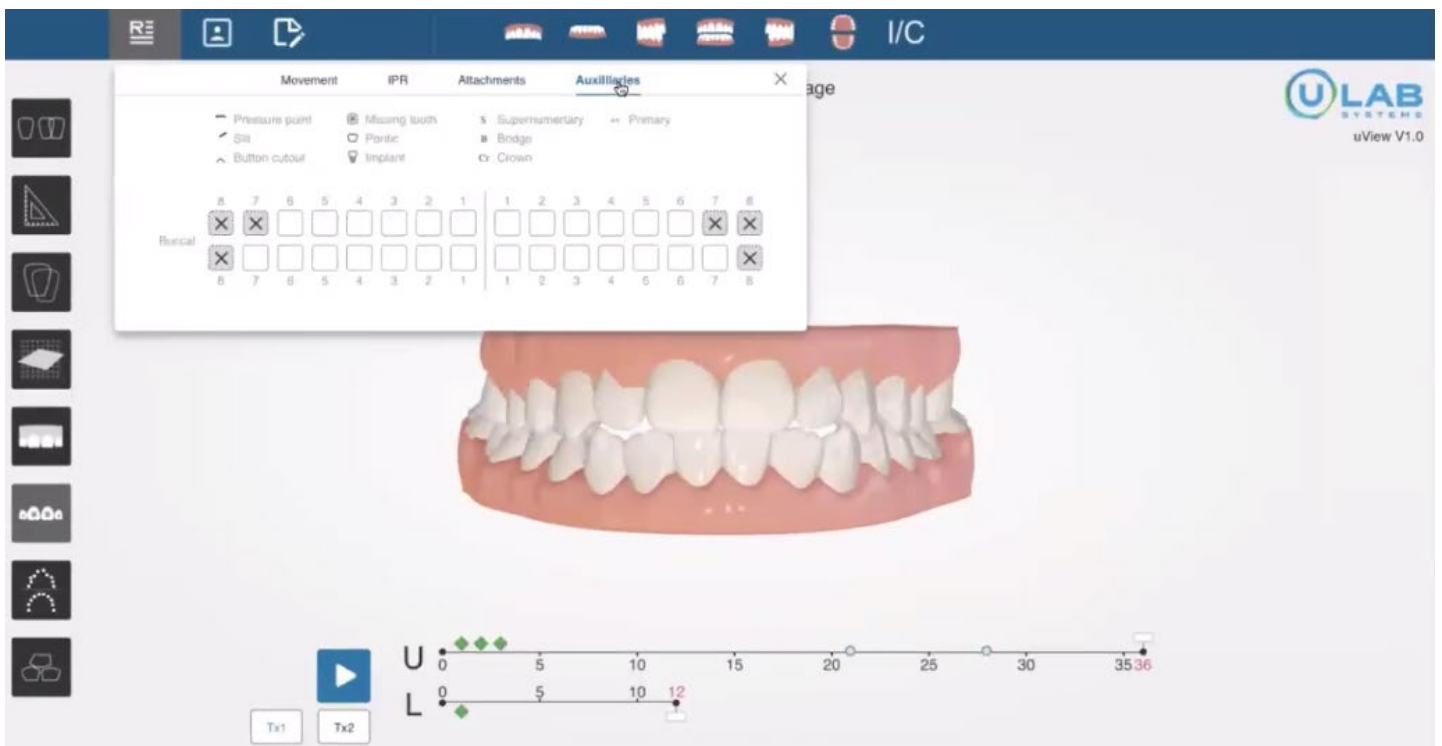



uAssist Treatment Planning

AT A GLANCE

Ability to submit the case to uLab for treatment planning service per your treatment preferences.



uAssist – Rx form

Patient information																	
First name <input type="text"/>									Last name <input type="text"/>								
Number ID (Optional) <input type="text"/>									Case type <input type="checkbox"/> Mild <input type="checkbox"/> Moderate <input type="checkbox"/> Comprehensive								
Patient's dental portrait																	
Use chart to indicate:																	
Don't move (Dm)																	
Bridge (B)																	
Crown (Cr)																	
Extract (X)																	
Implant (i)																	
Missing (M)																	
Primary (a)																	
Primary (b)																	
Primary (c)																	
Primary (d)																	
Primary (e)																	
Right 8 7 6 5 4 3 2 1 1 2 3 4 5 6 7 8 Left																	
Upper <input type="checkbox"/> <input type="checkbox"/> <input type="checkbox"/> <input type="checkbox"/> <input type="checkbox"/> <input type="checkbox"/> <input type="checkbox"/> <input type="checkbox"/> <input type="checkbox"/> <input type="checkbox"/> <input type="checkbox"/> <input type="checkbox"/> <input type="checkbox"/> <input type="checkbox"/> <input type="checkbox"/> <input type="checkbox"/> <input type="checkbox"/>																	
Lower <input type="checkbox"/> <input type="checkbox"/> <input type="checkbox"/> <input type="checkbox"/> <input type="checkbox"/> <input type="checkbox"/> <input type="checkbox"/> <input type="checkbox"/> <input type="checkbox"/> <input type="checkbox"/> <input type="checkbox"/> <input type="checkbox"/> <input type="checkbox"/> <input type="checkbox"/> <input type="checkbox"/> <input type="checkbox"/> <input type="checkbox"/>																	